

How to Get **Google** to

CRAWL YOUR WEBSITE FASTER

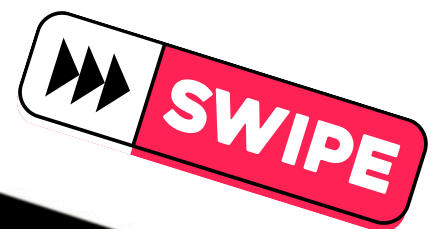

01



Site Structure

A logical, hierarchical structure helps crawlers understand how pages relate to each other.

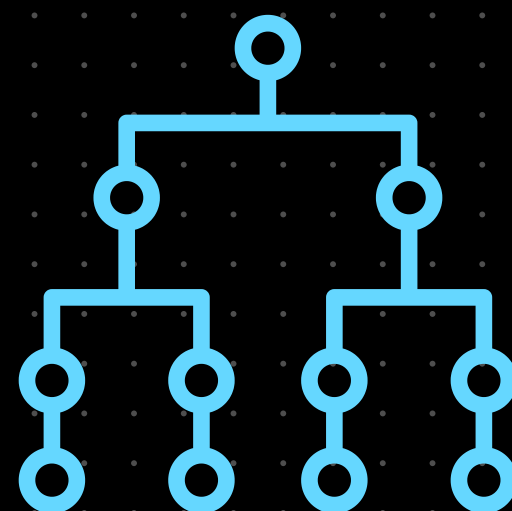

02



Internal Linking

Internal links help
crawlers find new
pages and understand
your site's structure.



03



Crawl Budget

Search engines allocate a limited amount of time and resources to crawl each site. Larger sites need to optimize for this.

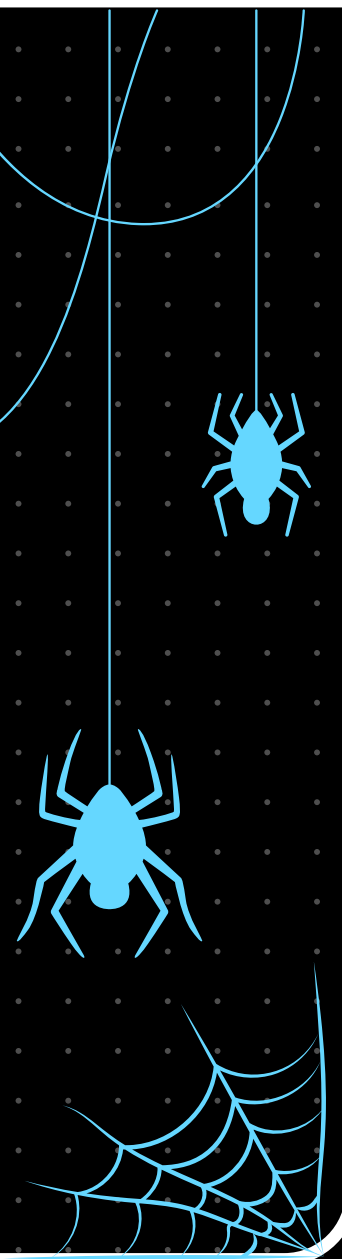

04



Server Performance

Slow servers can limit how many pages crawlers can process.



05



XML Sitemaps

Help crawlers find important pages on your site with a well-structured sitemap.

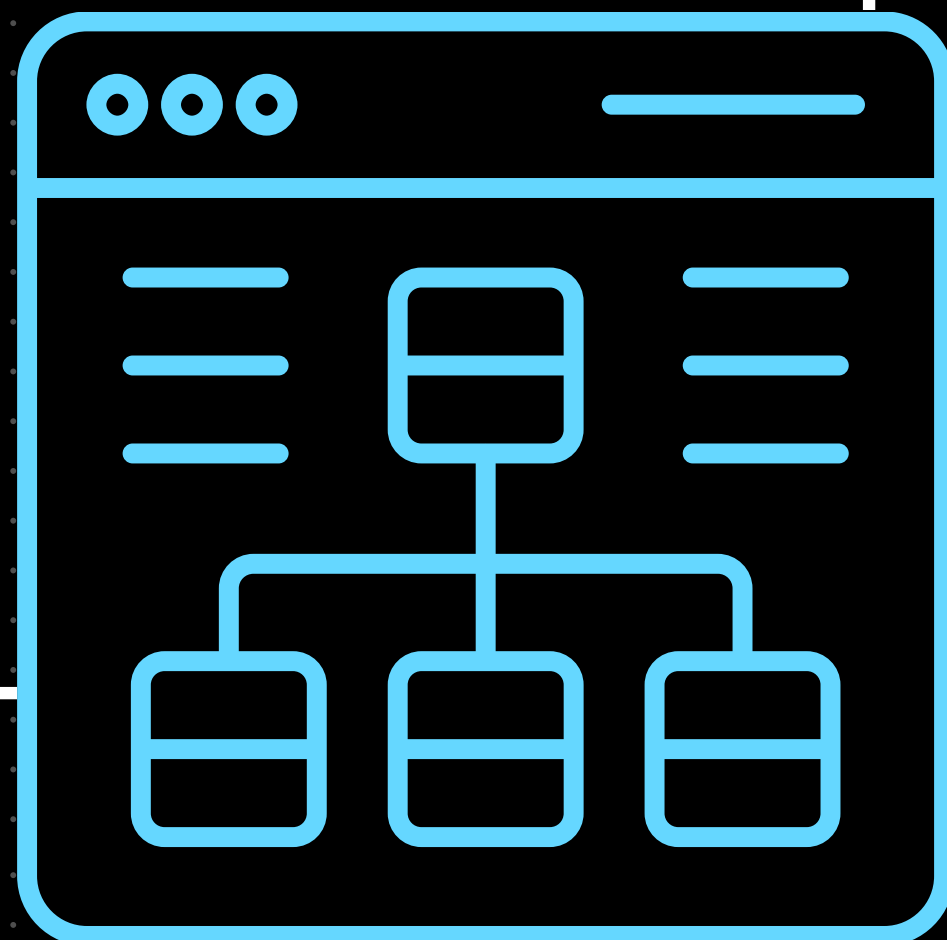

06

N⁷

NITROGEN

Robots.txt file

Tells crawlers what parts of your site they can and can't access.

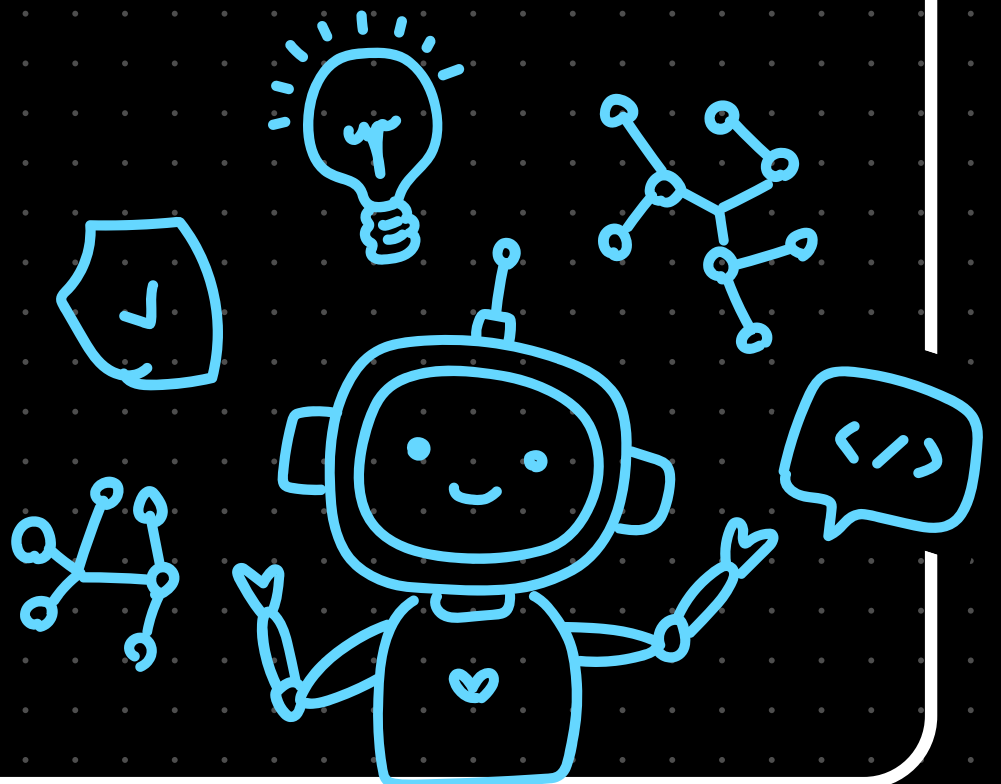

SWIPE

07



Page Speed

Faster-loading
pages are easier
to crawl.



08

Mobile Friendliness

Mobile-friendly pages
may get crawled first
with mobile-first
indexing.



SWIPE

09



JavaScript Rendering



Modern web applications with heavy JavaScript dependencies can be difficult for crawlers to render properly.





Experience Faster Crawling with N7 SERA

90+

Google Core-Web-Vital Score

5-15%

Growth in
Organic Traffic

5-20x

Keywords getting
indexed on Google

www.n7.io

